



Developing a diverse child and adolescent workforce (CPD64)

Fully-funded training for support workers in London

Reach your full potential at work with our NHS training course

Looking to build new skills and grow your career? Our fully-funded, ten-week training course is for you.

Taught by clinicians working in child and adolescent mental health in the NHS, students learn through lectures and small seminar groups. You'll learn about the stages of child and adolescent emotional development, undertake a young child observation and explore experiences of working in multicultural contexts.

Through this course, you will develop knowledge and skills that can be immediately applied to your current role – helping to boost your confidence and advance your career. Places on the course are fully funded by the NHS and can lead to further funded courses in the area of child psychotherapy. Attendance to our Monday afternoon lectures and seminars will need to be signed off by your employer.

Eligibility: This course is open to support workers without an undergraduate degree, currently working with children and families in London.

“ We invite London practitioners to apply and develop their understanding of the emotional experiences of the children they support. ”

Felicity Tyson, Course Lead

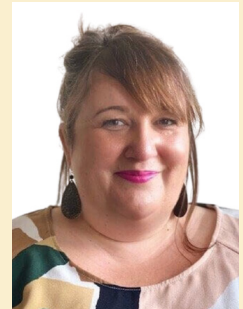

Learn more, join an open event and start your application ►



 tavistockandportman.ac.uk

 020 8938 2213/2214

 training@tavi-port.ac.uk

 Tavistock Centre, 120 Belsize Lane, London NW3 5BA